

# Recycle Cardboard Building

- Funding – Solid Waste and Grant
- Grant -- \$15,000  
Estimated Budget – \$65,000
- New Building Dedicated to recycling
- Currently Reviewing Options on Equipment

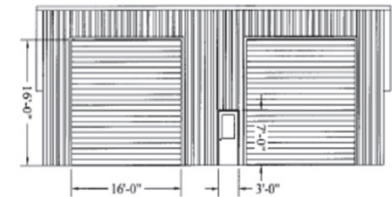

North Elevation

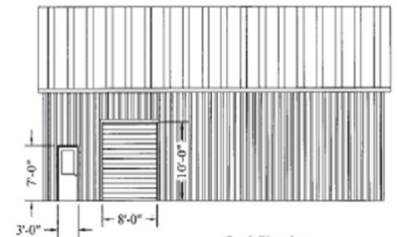

South Elevation

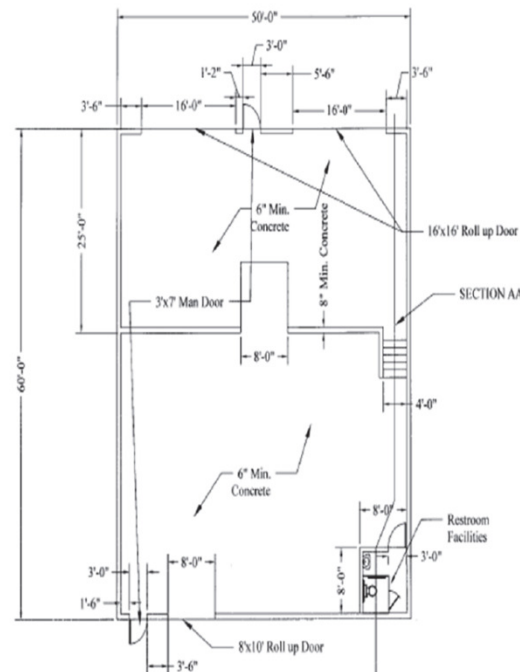

	LINCOLN COUNTY PUBLIC WORKS 101 W. MAIN STREET LINCOLN, NC 28027 Phone: 704.736.8337 Fax: 704.736.4499
Proposed Recycling Facility Elevations and Section Views	
REVISED DATE: 6/21/2012	DRAWN BY: RBH
SCALE: 1/4"=1'-0"	FIGURE: 02